

<p>DEPARTMENT OF TRANSPORTATION DIVISION OF HIGHWAYS</p> <p>PROPOSED SUBDIVISION ROAD CONSTRUCTION STANDARDS CERTIFICATION</p> <p>APPROVED <i>R. J. Johnson</i> DISTRICT ENGINEER</p> <p>DATE <b>3-30-78</b></p> <p>NORTH CAROLINA - FORSYTH COUNTY</p>	<p>FINAL SUBDIVISION PLAT APPROVAL</p> <p>This is to certify that this plat meets the recording requirements of the Subdivision Regulations for Winston-Salem/Forsyth County and, if applicable, that a certificate of approval has been issued by the Division of Highways pursuant to Article 7, Chapter 138 of the General Statutes, State of North Carolina.</p> <p>This the <u>30</u> day of <u>Mar</u> 19 <u>78</u></p> <p><i>Paul A. Birkin</i> DIRECTOR OF PLANNING</p> <p>NORTH CAROLINA - FORSYTH COUNTY</p>	<p>I, <u>Thomas W. Joyce</u>, certify that this map was drawn from <u>an actual survey made by me</u> (check description recorded in Book <u>629</u> Page <u>434</u> Book <u>16</u> Page <u>159</u> (2)) (initial); that the area of closure is calculated by latitude and departure to be <u>14.220</u> (initial); that the bearings and distances of the boundary or boundaries are shown as broken lines plotted in accordance with G. S. 47-38 (2) amended. Witness my hand and seal this <u>16</u> day of <u>MARCH</u> A.D. 19 <u>78</u> (Surveyor's Seal)</p> <p><i>Thomas W. Joyce</i> SURVEYOR</p> <p>NORTH CAROLINA - FORSYTH COUNTY</p>	<p>I, <u>Amanda G. Collins</u>, Register of Deeds, Public or Clerk of Superior Court of Forsyth County N. C. do hereby certify that <u>Thomas W. Joyce</u>, <u>MADE OF ENGINEER OR SURVEYOR</u> personally appeared before me this day and acknowledged the due execution of the foregoing certificate. Witness my hand and seal this <u>16</u> day of <u>MARCH</u> 19 <u>78</u> (Seal)</p> <p><i>Amanda G. Collins</i> REGISTER AND TITLE</p> <p>My commission expires <u>May 26, 1981</u></p> <p>NORTH CAROLINA - FORSYTH COUNTY</p>	<p>The foregoing certificate (HERE GIVE NAME AND OFFICIAL TITLE OF THE OFFICER SIGNING) is certified to be correct. This day of <u>March</u>, 19 <u>78</u>. Probate fee \$10.00 paid.</p> <p>by <u>Estelle Ayers, Register of Deeds</u> DEPUTY - ASSISTANT</p>	<p>Filed for registration at _____ o'clock _____ M. _____ 19 _____ and recorded in Plat Book _____ Page _____</p> <p>Estelle Ayers, Register of Deeds Filing Fee \$7.00 Paid by _____</p> <p>DEPUTY - ASSISTANT</p>
---	--	---	--	--	---

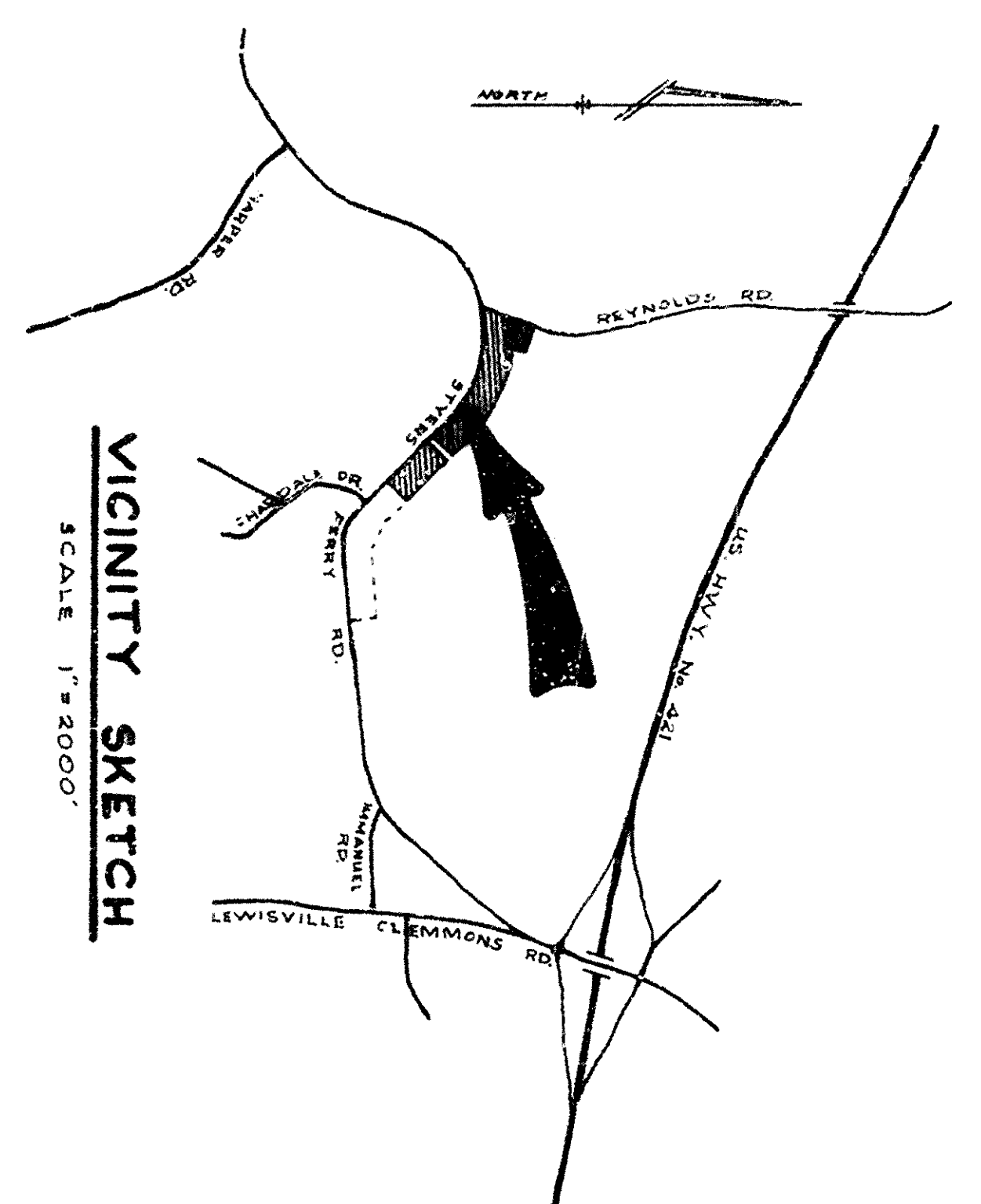

- NOTES:
1. IRON STAKES PLACED AT ALL LOT CORNERS
  2. CONTROL CORNERS SHOWN THUS @
  3. ALL LOT FRONTAGES IN CURVE ARE CHORD DIMENSIONS

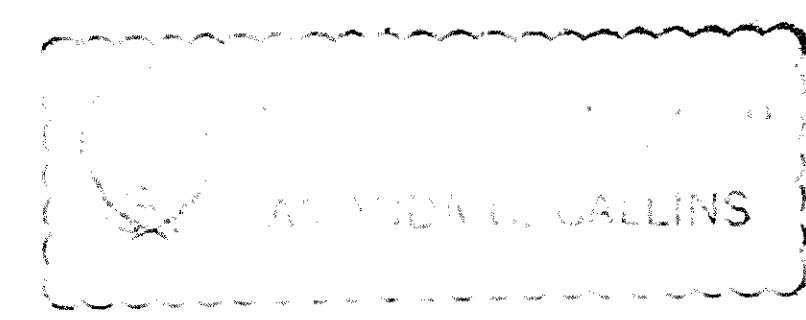
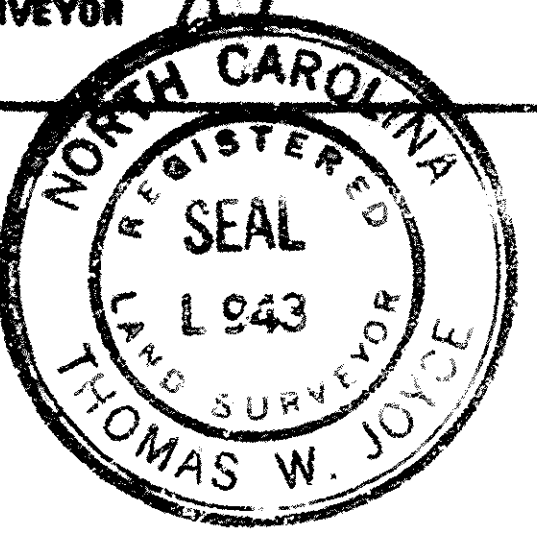
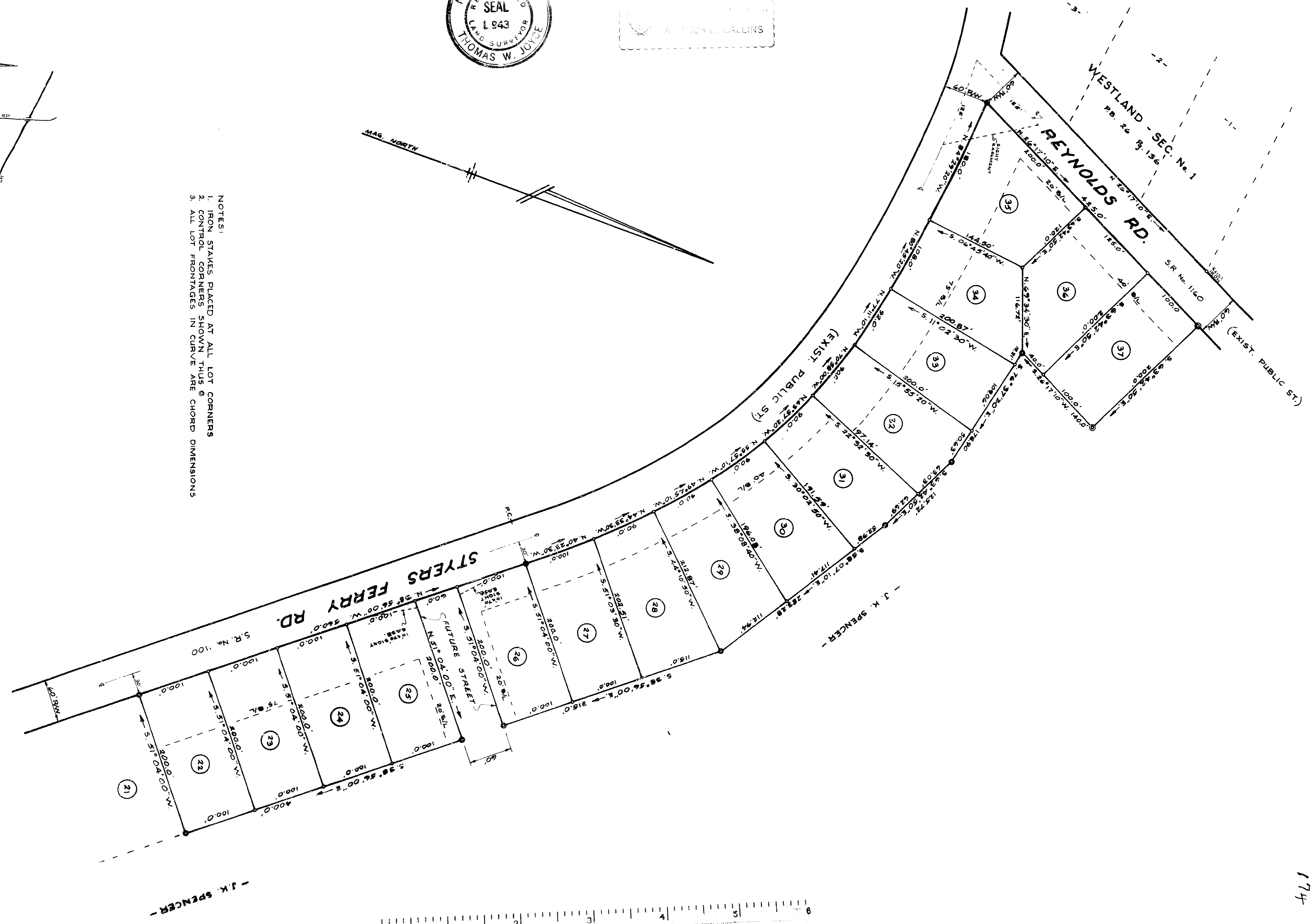

WESTLAND - SEC. No. 3

Sheet 1 of 2

BY  
JOYCE ENGINEERING & MAPPING CO., INC.  
WINSTON-SALEM, N.C.

DATE  
DEC. 1977

A 6.61 Ac.± PORTION OF BINGHAM TRACT, REC'D IN P.B. 16 P. 129, LOT 13 TAX BLOCK 4437 LEWISVILLE, N.C.

SCALE 1" = 100'

MAP NO. 1-866-D

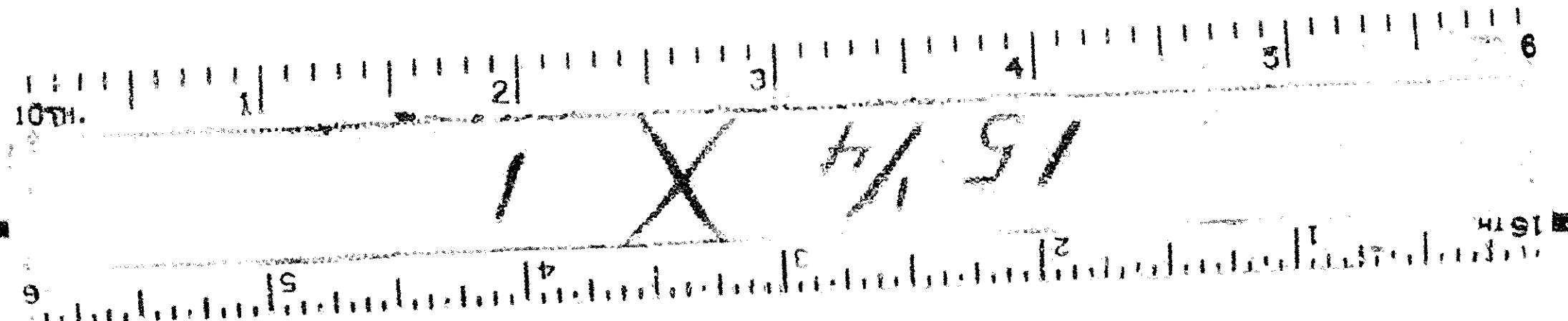



<p>DEPARTMENT OF TRANSPORTATION DIVISION OF HIGHWAYS PROPOSED SUBDIVISION ROAD CONSTRUCTION STANDARDS CERTIFICATION</p> <p>APPROVED <i>P. J. Johnson</i> DISTRICT ENGINEER</p> <p>DATE <b>3-30-78</b></p> <p>NORTH CAROLINA - FORSYTH COUNTY</p>	<p>FINAL SUBDIVISION PLAT APPROVAL</p> <p>This is to certify that this plat meets the recording requirements of the Subdivision Regulations for Winston-Salem/Forsyth County and, if applicable, that a certificate of approval has been issued by the Division of Highways pursuant to Article 7, Chapter 136 of the General Statutes, State of North Carolina.</p> <p>This the <b>30</b> day of <b>Mar</b>, 19<b>78</b> <i>Paul A. Birken</i> DIRECTOR OF PLANNING</p>	<p>I, <b>Thomas W. Joyce</b>, certify that this map was drawn from <b>an actual survey made by me</b> (check appropriate) recorded in Book <b>459</b>, Page <b>174</b>; that the error of closure is calculated by latitude and departure is <b>0.0000</b>; that the boundaries not surveyed are shown as broken lines plotted from information found in Book <b>459</b>, Page <b>174</b>; that this map was prepared in accordance with G. S. 47-39 as amended. Witness my hand and seal this <b>16</b> day of <b>March</b>, A.D. 19<b>78</b>.</p> <p>Surveyor's Seal: <i>Thomas W. Joyce</i> SURVEYOR</p> <p>NORTH CAROLINA - FORSYTH COUNTY</p>	<p>I, <b>Amanda G. Gallins</b>, Register of Deeds, Register of Deeds or Clerk of Superior Court of Forsyth County N. C. do hereby state: <b>Thomas W. Joyce</b>, Surveyor personally appeared before me this day and acknowledged the due execution of the foregoing certificate. Witness my hand and official seal this <b>16</b> day of <b>March</b>, 19<b>78</b>.</p> <p>My commission expires <b>May 20, 1981</b></p> <p>Signature and Title: <i>Amanda G. Gallins</i> REGISTRY - ASSISTANT</p> <p>NORTH CAROLINA - FORSYTH COUNTY</p>	<p>The foregoing certificate <b>AMANDA G. GALLINS</b> (HERE GIVE NAME AND OFFICIAL TITLE OF THE OFFICER SIGNING) is certified to be correct.</p> <p>This <b>30</b> day of <b>March</b>, 19<b>78</b>.</p> <p>Register of Deeds, Register of Deeds or Clerk of Superior Court by <i>Ruth Barron</i> REGISTRY - ASSISTANT</p>	<p>Filed for registration at <b>1:26</b> o'clock <b>PM</b> on <b>March 30</b>, 19<b>78</b> and recorded in Plat Book <b>26</b>, Page <b>174</b>.</p> <p>Filing Fee \$2.00 Paid by <i>Ruth Barron</i> REGISTRY - ASSISTANT</p>
--	--	--	--	--	---

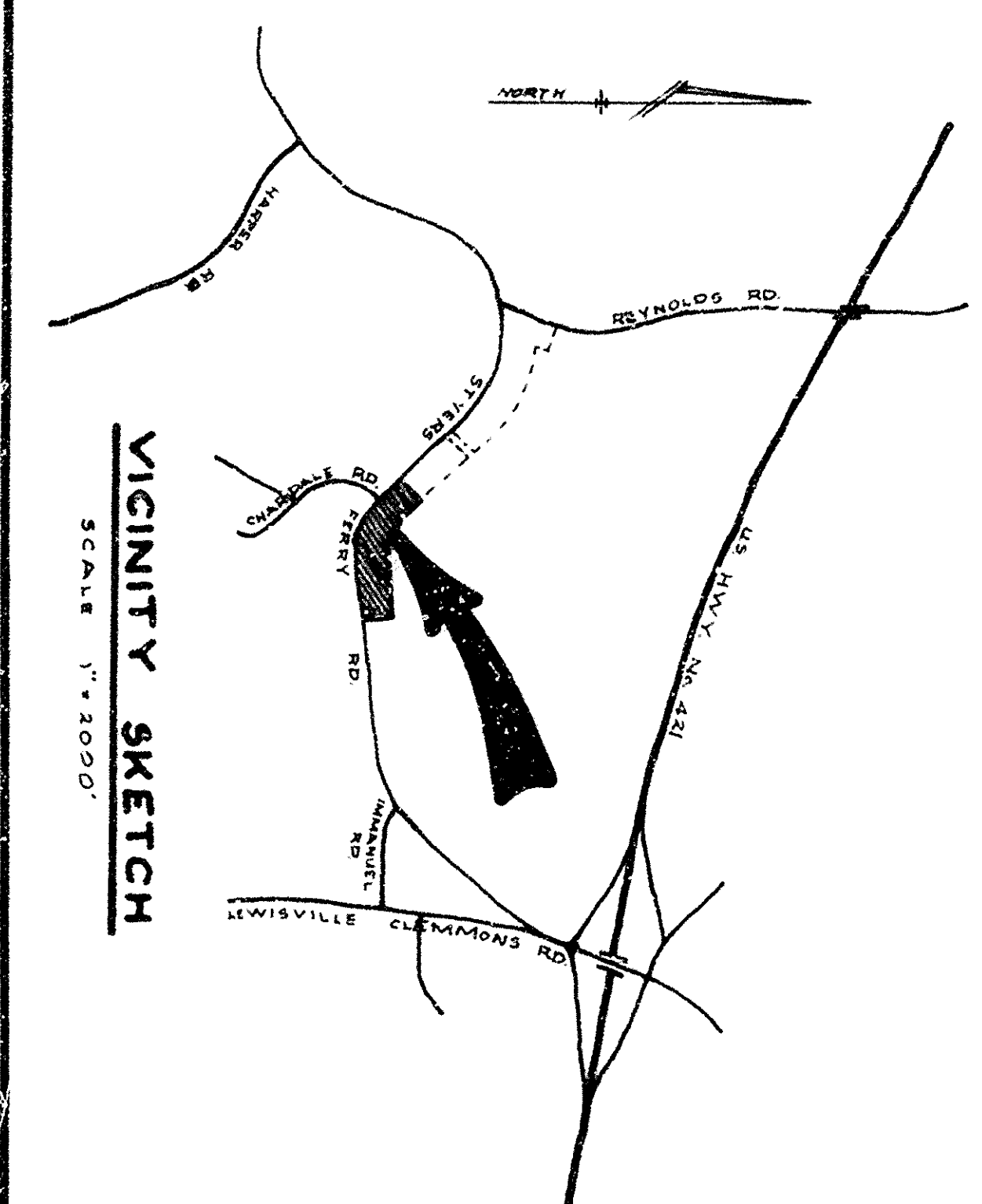
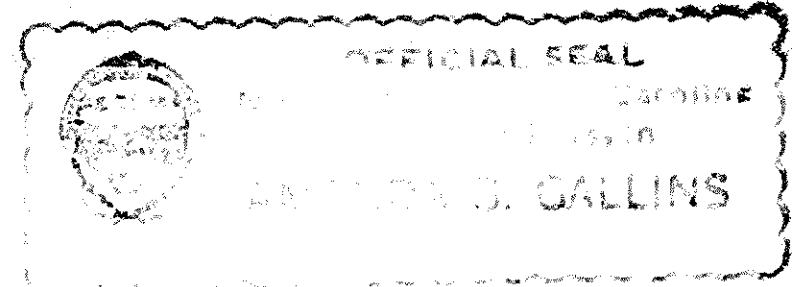
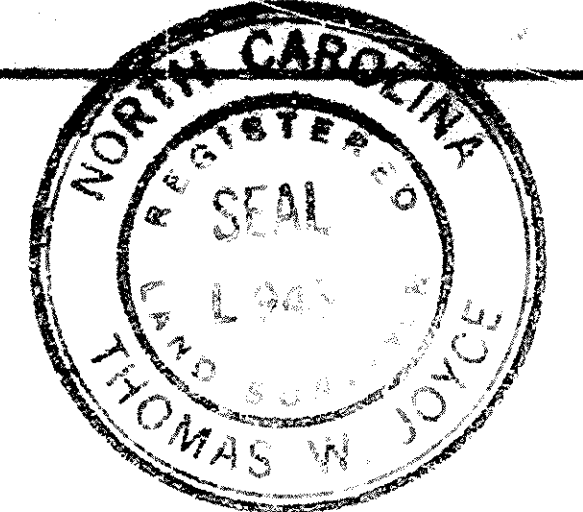

- NOTES:
1. IRON STAKES PLACED AT ALL LOT CORNERS
  2. CONTROL CORNERS SHOWN THUS  $\odot$
  3. ALL LOT FRONTS IN CURVE ARE CHORD DIMENSIONS

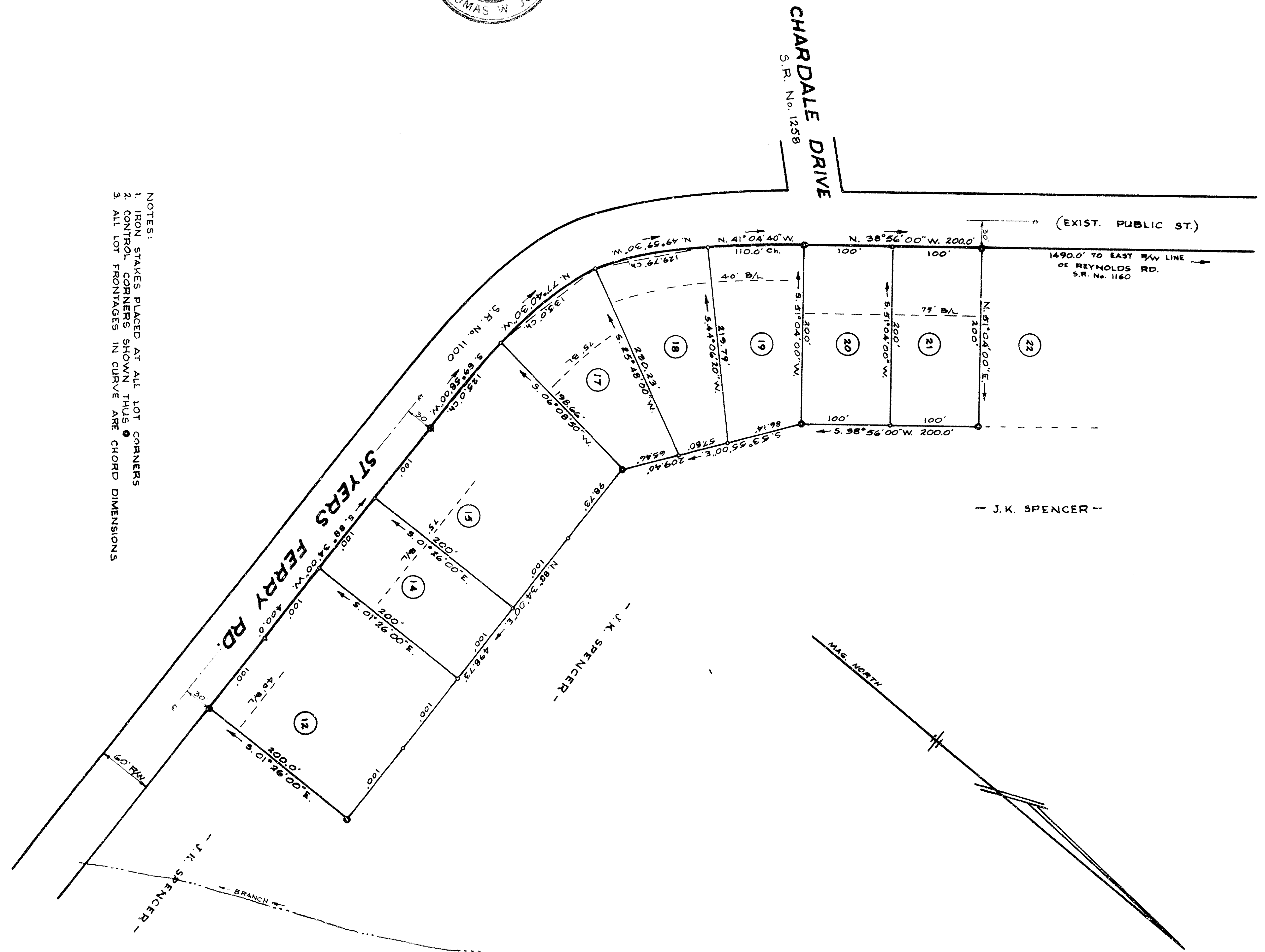

Sheet 2 of 2

WESTLAND - SEC. No. 3

BY  
JOYCE ENGINEERING & MAPPING CO., INC.  
WINSTON SALEM, N.C.

A 4.58 A-1 PORTION OF BEING 31. SPENCER, FROM RECORDED IN P.D. 16 P. 127, 128, 129, 130, 131, 132, 133, 134, 135, 136, 137, 138, 139, 140, 141, 142, 143, 144, 145, 146, 147, 148, 149, 150, 151, 152, 153, 154, 155, 156, 157, 158, 159, 160, 161, 162, 163, 164, 165, 166, 167, 168, 169, 170, 171, 172, 173, 174, 175, 176, 177, 178, 179, 180, 181, 182, 183, 184, 185, 186, 187, 188, 189, 190, 191, 192, 193, 194, 195, 196, 197, 198, 199, 200, 201, 202, 203, 204, 205, 206, 207, 208, 209, 210, 211, 212, 213, 214, 215, 216, 217, 218, 219, 220, 221, 222, 223, 224, 225, 226, 227, 228, 229, 230, 231, 232, 233, 234, 235, 236, 237, 238, 239, 240, 241, 242, 243, 244, 245, 246, 247, 248, 249, 250, 251, 252, 253, 254, 255, 256, 257, 258, 259, 260, 261, 262, 263, 264, 265, 266, 267, 268, 269, 270, 271, 272, 273, 274, 275, 276, 277, 278, 279, 280, 281, 282, 283, 284, 285, 286, 287, 288, 289, 290, 291, 292, 293, 294, 295, 296, 297, 298, 299, 300, 301, 302, 303, 304, 305, 306, 307, 308, 309, 310, 311, 312, 313, 314, 315, 316, 317, 318, 319, 320, 321, 322, 323, 324, 325, 326, 327, 328, 329, 330, 331, 332, 333, 334, 335, 336, 337, 338, 339, 340, 341, 342, 343, 344, 345, 346, 347, 348, 349, 350, 351, 352, 353, 354, 355, 356, 357, 358, 359, 360, 361, 362, 363, 364, 365, 366, 367, 368, 369, 370, 371, 372, 373, 374, 375, 376, 377, 378, 379, 380, 381, 382, 383, 384, 385, 386, 387, 388, 389, 390, 391, 392, 393, 394, 395, 396, 397, 398, 399, 400, 401, 402, 403, 404, 405, 406, 407, 408, 409, 410, 411, 412, 413, 414, 415, 416, 417, 418, 419, 420, 421, 422, 423, 424, 425, 426, 427, 428, 429, 430, 431, 432, 433, 434, 435, 436, 437, 438, 439, 440, 441, 442, 443, 444, 445, 446, 447, 448, 449, 450, 451, 452, 453, 454, 455, 456, 457, 458, 459, 460, 461, 462, 463, 464, 465, 466, 467, 468, 469, 470, 471, 472, 473, 474, 475, 476, 477, 478, 479, 480, 481, 482, 483, 484, 485, 486, 487, 488, 489, 490, 491, 492, 493, 494, 495, 496, 497, 498, 499, 500, 501, 502, 503, 504, 505, 506, 507, 508, 509, 510, 511, 512, 513, 514, 515, 516, 517, 518, 519, 520, 521, 522, 523, 524, 525, 526, 527, 528, 529, 530, 531, 532, 533, 534, 535, 536, 537, 538, 539, 540, 541, 542, 543, 544, 545, 546, 547, 548, 549, 550, 551, 552, 553, 554, 555, 556, 557, 558, 559, 560, 561, 562, 563, 564, 565, 566, 567, 568, 569, 570, 571, 572, 573, 574, 575, 576, 577, 578, 579, 580, 581, 582, 583, 584, 585, 586, 587, 588, 589, 590, 591, 592, 593, 594, 595, 596, 597, 598, 599, 600, 601, 602, 603, 604, 605, 606, 607, 608, 609, 610, 611, 612, 613, 614, 615, 616, 617, 618, 619, 620, 621, 622, 623, 624, 625, 626, 627, 628, 629, 630, 631, 632, 633, 634, 635, 636, 637, 638, 639, 640, 641, 642, 643, 644, 645, 646, 647, 648, 649, 650, 651, 652, 653, 654, 655, 656, 657, 658, 659, 660, 661, 662, 663, 664, 665, 666, 667, 668, 669, 670, 671, 672, 673, 674, 675, 676, 677, 678, 679, 680, 681, 682, 683, 684, 685, 686, 687, 688, 689, 690, 691, 692, 693, 694, 695, 696, 697, 698, 699, 700, 701, 702, 703, 704, 705, 706, 707, 708, 709, 710, 711, 712, 713, 714, 715, 716, 717, 718, 719, 720, 721, 722, 723, 724, 725, 726, 727, 728, 729, 730, 731, 732, 733, 734, 735, 736, 737, 738, 739, 740, 741, 742, 743, 744, 745, 746, 747, 748, 749, 750, 751, 752, 753, 754, 755, 756, 757, 758, 759, 760, 761, 762, 763, 764, 765, 766, 767, 768, 769, 770, 771, 772, 773, 774, 775, 776, 777, 778, 779, 780, 781, 782, 783, 784, 785, 786, 787, 788, 789, 790, 791, 792, 793, 794, 795, 796, 797, 798, 799, 800, 801, 802, 803, 804, 805, 806, 807, 808, 809, 810, 811, 812, 813, 814, 815, 816, 817, 818, 819, 820, 821, 822, 823, 824, 825, 826, 827, 828, 829, 830, 831, 832, 833, 834, 835, 836, 837, 838, 839, 840, 841, 842, 843, 844, 845, 846, 847, 848, 849, 850, 851, 852, 853, 854, 855, 856, 857, 858, 859, 860, 861, 862, 863, 864, 865, 866, 867, 868, 869, 870, 871, 872, 873, 874, 875, 876, 877, 878, 879, 880, 881, 882, 883, 884, 885, 886, 887, 888, 889, 890, 891, 892, 893, 894, 895, 896, 897, 898, 899, 900, 901, 902, 903, 904, 905, 906, 907, 908, 909, 910, 911, 912, 913, 914, 915, 916, 917, 918, 919, 920, 921, 922, 923, 924, 925, 926, 927, 928, 929, 930, 931, 932, 933, 934, 935, 936, 937, 938, 939, 940, 941, 942, 943, 944, 945, 946, 947, 948, 949, 950, 951, 952, 953, 954, 955, 956, 957, 958, 959, 960, 961, 962, 963, 964, 965, 966, 967, 968, 969, 970, 971, 972, 973, 974, 975, 976, 977, 978, 979, 980, 981, 982, 983, 984, 985, 986, 987, 988, 989, 990, 991, 992, 993, 994, 995, 996, 997, 998, 999, 1000

DATE **FEB. 1978**

TOWNSHIP **E** COUNTY **FORSYTH** STATE **N.C.**

SCALE 1" = 100'

MAP NO. **1-866-E**

